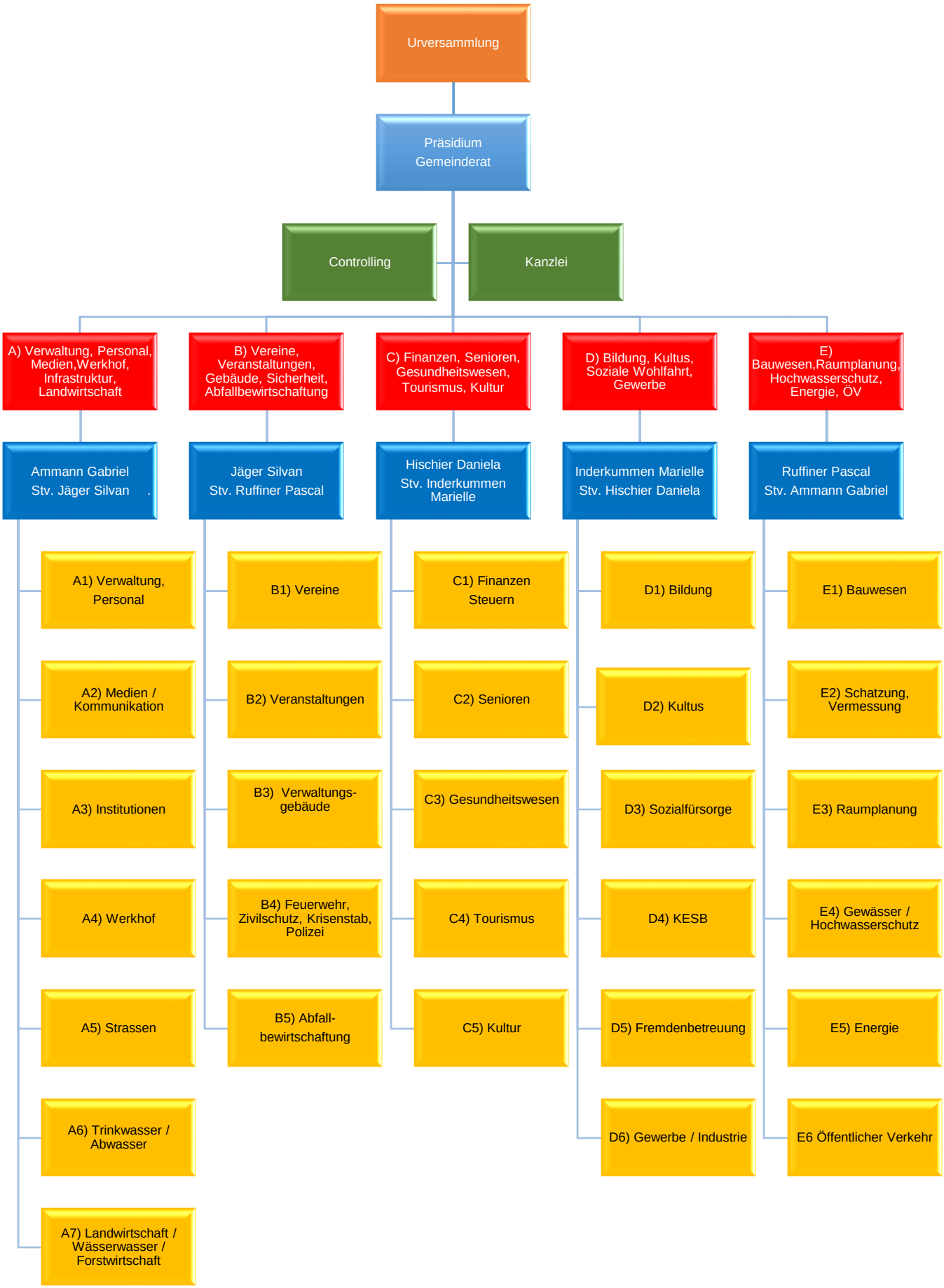Ressortverteilung 2025 - 2028